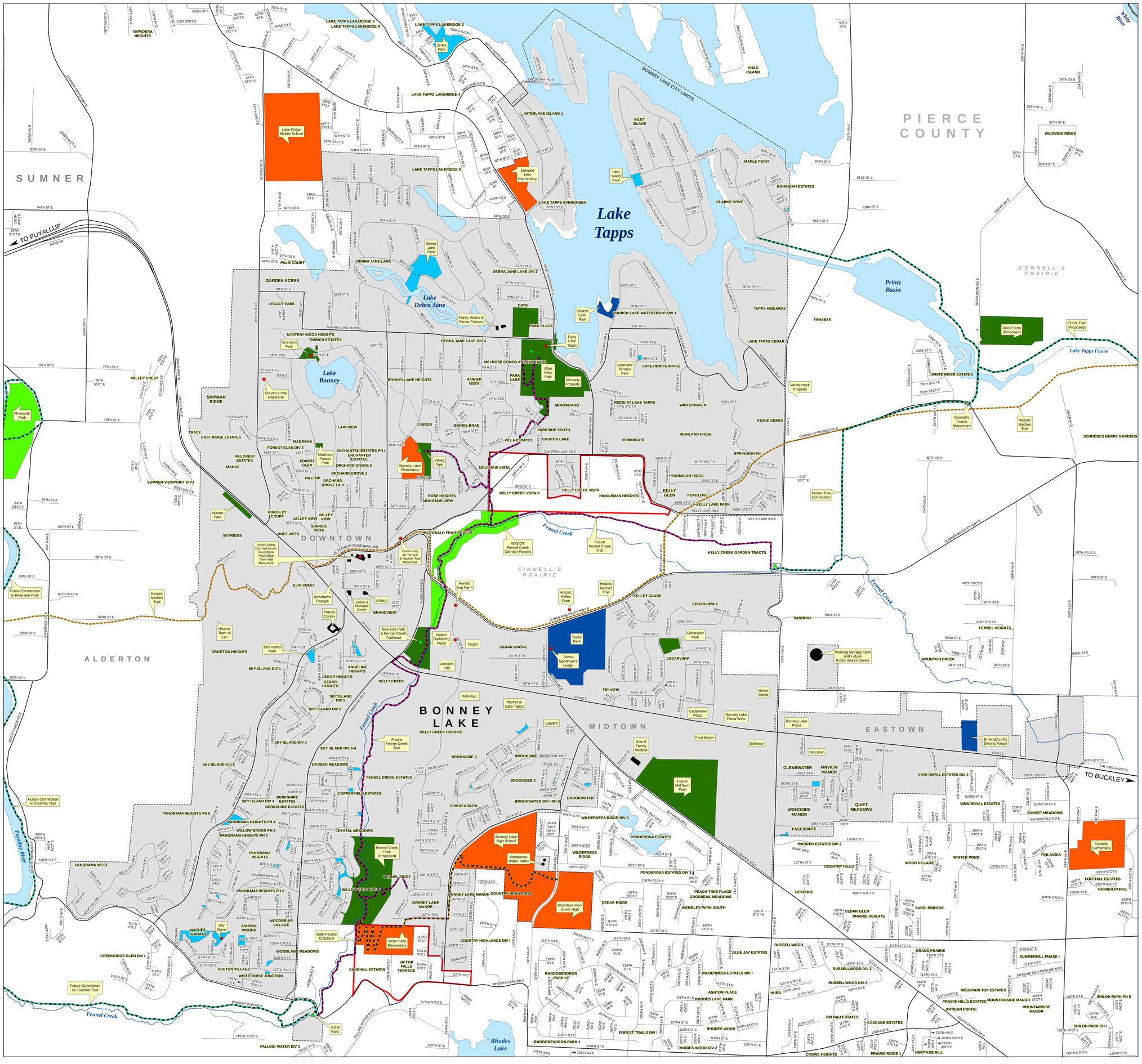

BONNEY Lake

City of Bonney Lake

General City Map

2013

Featuring Parks, Trails and Neighborhoods

Mayor Neil Johnson, Jr.

<u>All Councilmembers are "At Large"</u>

Councilmember 1 - Randy McKibbin

Councilmember 2 - Mark Hamilton

Councilmember 3 - Dan Swatman

Councilmember 4 - James Rackley

Councilmember 5 - Tom Watson

Councilmember 6 - Donn Lewis

Councilmember 7 - Katrina Minton-Davis

- Historical Monument
- Trailhead
- Fennel Creek
- Arterial Roads
- Residential Roads
- Future Fennel Creek Trail
- Safe Routes to School
- Historic Naches Trail
- Future Trails & Connections
- Pierce/King County Boundary
- City of Bonney Lake Park
- Other Agency Facility/Park
- School
- Homeowner Association Park
- Commercial Park
- Bonney Lake City Limits
- Urban Growth Area (BLUGA)

0 0.1 0.2 0.3 0.4 0.5 0.6 0.7 0.8 0.9 1

Miles

May 30, 2013